

The Sanibel

The walls and roof of this one bedroom home are constructed from 4" steel Snap-N-Lock™ Insulated Panels. Vinyl siding and a shingled roof add the finishing touches to this contemporary design.

This modest home design is perfect for many applications such as a vacation home or mother-in-law apartment.



1



2



5

This house was able to be dried-in within one day.



3



6



4

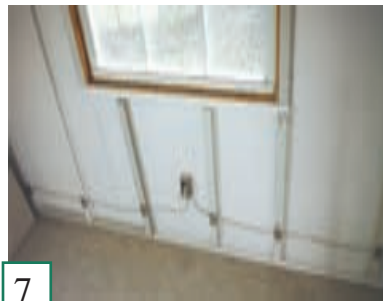

7



8

- 1) Front view of completed house.
- 2) Exterior wall construction.
- 3) First Roof Panel Installed and Secured.
- 4) Detail of Load Bearing Steel Studs.
- 5) All Roof Panels are installed and secured.
- 6) White siding is applied directly to the Snap-N-Lock™ Panels.
- 7) Close-up of electrical wiring, and furring strips.
- 8) The completed project with all finishing materials applied.